

Formerly Middle Income Neighbourhoods in the Halifax CMA, Change in Census Tract Average Individual Income, 1980–2012

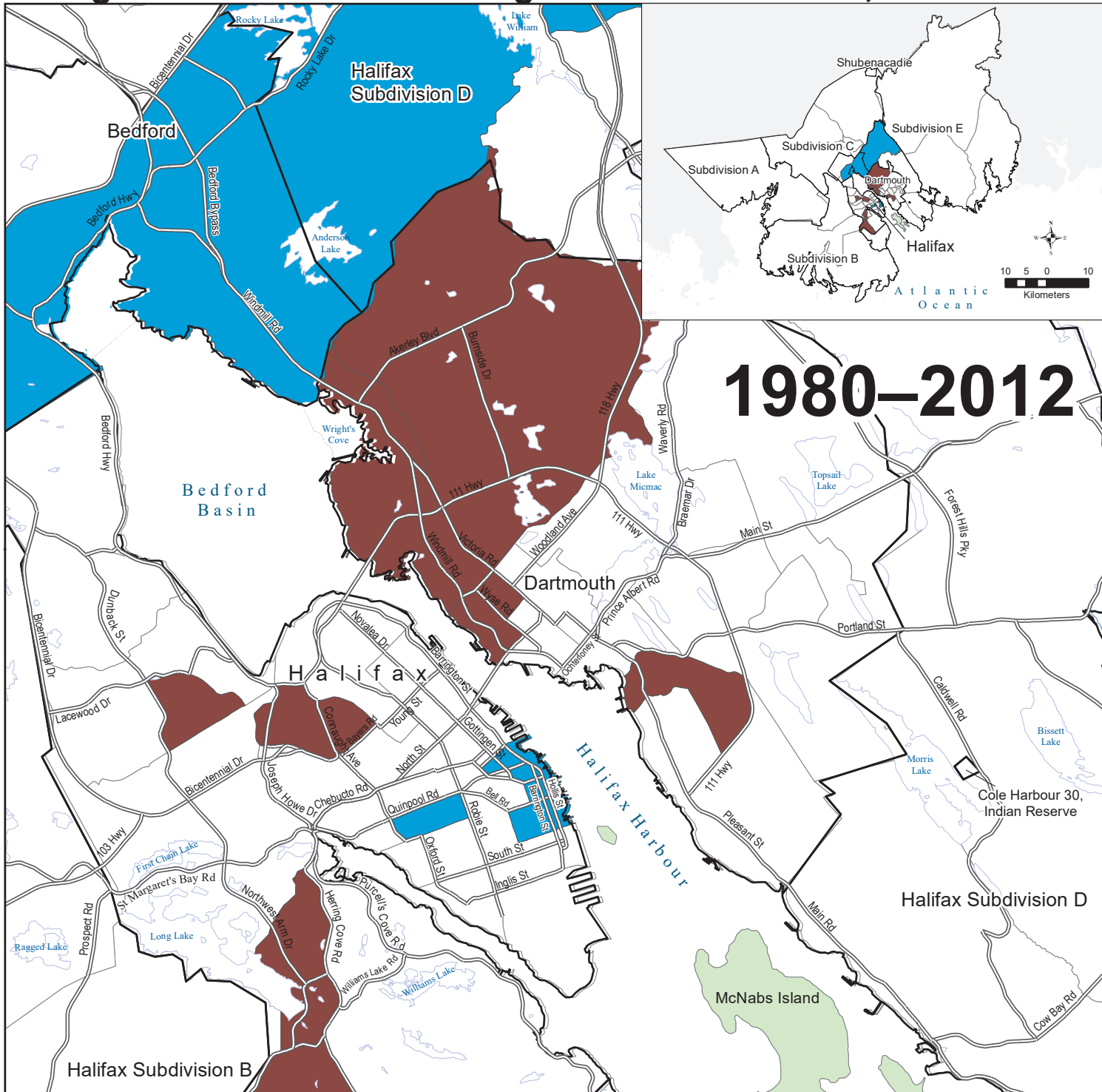

Formerly Middle Income Census Tracts
13 of the 47 middle income census tracts in 1980 (20% above or below the Halifax CMA average income) were no longer middle income in 2012

- 4 of these CTs went up in income (9% of the 1980 middle group)
- 9 of these CTs went down in income (19% of the 1980 middle group)
- Formerly Middle Income Status Not Applicable
- Not Available in 1980 or 2012
- Municipalities (1981)
- Not Part of the CMA in 1981
- Highways and Major Roads (2011)
- Lakes
- Non-residential Islands

Dartmouth Name of Municipality or Equivalent (1981)

Data Sources:
 Statistics Canada, Census Profile Series 1981
 Canada Revenue Agency, T1FF Taxfiler data, 2012

Individual income for persons 15 and over, from all sources, before-tax.

Income status is measured as percentage points. The 2012 average individual income of the census tract is divided by the metropolitan area average for that year and the same is done for 1980. Census tracts with income 80% to 119.9% versus the metropolitan area average are considered to be middle income at the time.

Census tract boundaries are held constant to Census 1981.

